

Dog Ref No SDK/ICS988154
Date Collected 12.05.2019
Time Collected 23:50
Postcode HP19
Council Area AYLESBURY VALE DISTRICT COUNCIL

Location Collected Hyton Square

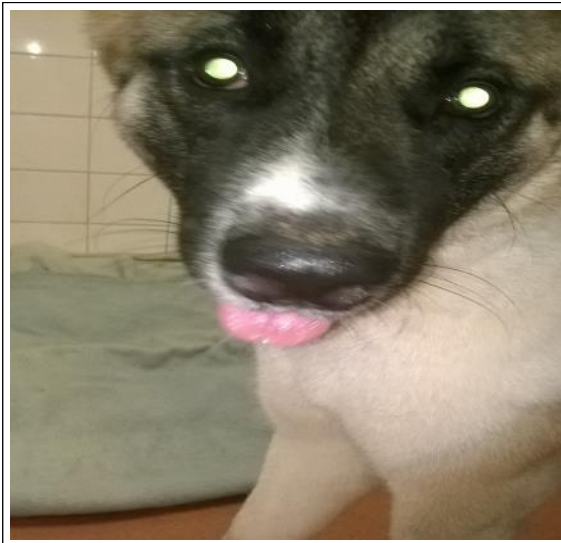

Additional Description Details

Breed AKITA Sex MALE
Collar YES ID Present NO Microchip Found YES

Collection Officers Description of Dog / Distinguishing Marks / Injuries / Special Notes

MALE ENTIRE, AKITA, TAN AND WHITE, BLACK HARNESS AND BLUE LEAD

Could This Be Your Dog?

Call 03444 828 300 Phone Lines Open 09:00 – 17:00 Monday to Sunday

Important Information - Claiming Your Pet : Fees & Charges

Most Council's require dog owners to contribute towards the costs incurred collecting and looking after their dog, these fees can be viewed & confirmed at the website of the council listed above and normally need to be paid in full before a dog can be released. If you have problems meeting, or are unable to pay these costs it is essential that you contact your Council as soon as possible, as found dogs are only held for seven days before being placed for adoption.

Any person claiming a dog MUST provide proof of residential address e.g. recent utility bill

Please note : This service is provided by your Local Authority in accordance with the appropriate legislation and remains under their direct control. If you wish further information or are dissatisfied with the service you have received please contact them. Both the collection agents and nominated kennels operate under contract to the Council and have no authority to waive or vary fees. Some councils only permit the release of dogs during normal working hours, Monday to Friday.