

Dog Ref No **SDK-ICS978332**

Date Collected **2019-01-24**

Time Collected **20.00**

Postcode **W5**

Council Area **LONDON BOROUGH OF EALING**

Location Collected **DEAN PARK W5**

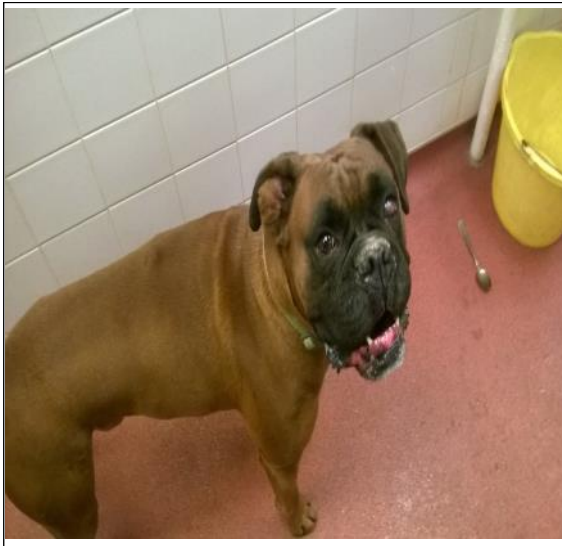

Additional Description Details

Breed **BULL MASTIFF** Sex **MALE**

Collar **YES** ID Present **NO** Microchip Found **NO**

Collection Officers Description of Dog / Distinguishing Marks / Injuries / Special Notes

MALE ENTIRE, BOXER, TAN/RED WHITE CHEST AND BACK TOES YELLOW REFLECTIVE COLLAR

Could This Be Your Dog?

Call **03444 828 300** Phone Lines Open **09:00 – 17:00 Monday to Sunday**

Important Information - Claiming Your Pet : Fees & Charges

Most Council's require dog owners to contribute towards the costs incurred collecting and looking after their dog, these fees can be viewed & confirmed at the website of the council listed above and normally need to be paid in full before a dog can be released. If you have problems meeting, or are unable to pay these costs it is essential that you contact your Council as soon as possible, as found dogs are only held for seven days before being placed for adoption.

Any person claiming a dog MUST provide proof of residential address e.g. recent utility bill

Please note : This service is provided by your Local Authority in accordance with the appropriate legislation and remains under their direct control. If you wish further information or are dissatisfied with the service you have received please contact them. Both the collection agents and nominated kennels operate under contract to the Council and have no authority to waive or vary fees. Some councils only permit the release of dogs during normal working hours, Monday to Friday.