

Dog Ref No LBB-220119-1202

Date Collected 22.01.2019

Time Collected 13:30

Postcode BR5

Council Area LONDON BOROUGH OF BROMLEY

Location Collected PETS AT HOME

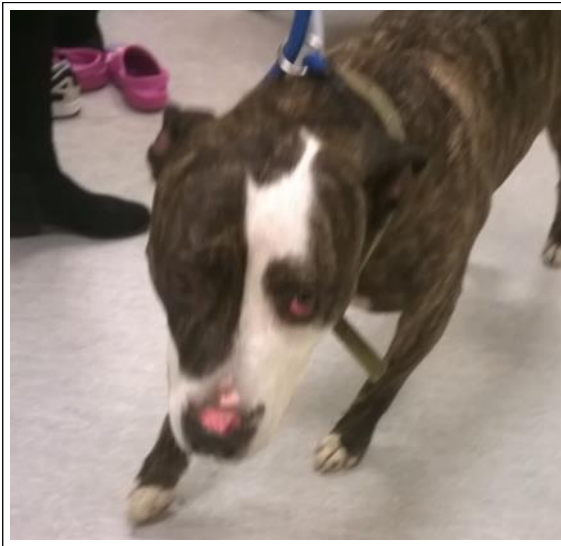

### Additional Description Details

Breed STAFFORDSHIRE BULL TERRIER CROSS

Sex MALE

Collar YES

ID Present NO

Microchip Found YES

Collection Officers Description of Dog / Distinguishing Marks / Injuries / Special Notes

staffie cross, entire male, light brindle and white, Khaki nylon collar

## Could This Be Your Dog?

Call 03444 828 300

Phone Lines Open 09:00 – 17:00 Monday to Sunday

### Important Information - Claiming Your Pet : Fees & Charges

Most Council's require dog owners to contribute towards the costs incurred collecting and looking after their dog, these fees can be viewed & confirmed at the website of the council listed above and normally need to be paid in full before a dog can be released. If you have problems meeting, or are unable to pay these costs it is essential that you contact your Council as soon as possible, as found dogs are only held for seven days before being placed for adoption.

**Any person claiming a dog MUST provide proof of residential address e.g. recent utility bill**

**Please note :** This service is provided by your Local Authority in accordance with the appropriate legislation and remains under their direct control. If you wish further information or are dissatisfied with the service you have received please contact them. Both the collection agents and nominated kennels operate under contract to the Council and have no authority to waive or vary fees. Some councils only permit the release of dogs during normal working hours, Monday to Friday.